



See public meetings schedule on this pages and check online for agendas, meeting notes and announcements
City of Orinda:
www.cityoforinda.org
 Phone (925) 253-4200
Chamber of Commerce:
www.orindachamber.org
The Orinda Association:
www.orindaassociation.org

City Council

Regular Meeting:
 Tuesday, June 7, 7 p.m.
 By Teleconference Only
Planning Commission
 Tuesday, June 14, 7 p.m.
 By Teleconference Only
Supplemental Sales Tax Oversight Commission
 Monday, June 8, 6:30 p.m.
 By Teleconference Only

- ◆ HARDWOODS
- ◆ CARPETS
- ◆ RUGS
- ◆ LINOLEUM
- ◆ TILE
- ◆ LAMINATE

FAMILY -OWNED
 30 YEARS !

3344 Mt Diablo Blvd
 in Lafayette
 925-284-4440
lamorindaflors.com



Orinda makes parking restrictions on red flag days permanent, may expand scope



Image provided

By Sora O'Doherty

The Orinda City Council has judged that the pilot program to prevent cars being parked on El Toyonal and Loma Vista on red flag days has been a success and has adopted the program on a permanent basis. Residents of other areas asked the council to consider extending such a requirement to their neighborhoods, and the council indicated that they will consider expanding the scope of the red flag day parking restrictions. (The item was agendized for June 7, but was too late for publication in this issue.)

Red Flag Days are declared by the National Weather Service when there is low relative humidity and high winds, or very low humidity for more than 10 hours, or widespread and/or significant dry lightning. The fire chief may also declare a red flag day in response to an extreme hazard.

It is anticipated there are likely to be between 20 and 30 red flag days each year. Residents subject to the parking restrictions can find out if it is a red flag day by referring to street signs posted along the route that can be flipped open when the red flag day is declared. Information is also posted on the National Weather Service (NWS) website, <https://www.weather.gov/>.

Red Flag notices will generally be sent as "until further notice" with a cancellation notice in the future. Plumbers, gardeners and repair vehicles are allowed 5 minutes of active loading and unloading in the red flag day parking prohibition area.

The city pointed out that, no matter how reasonable the justification may seem, creating a potential blockage in the street on days of extreme hazard is unacceptable for the entire community. Therefore, people who live in the zone would have to provide alternative parking for their vehicles if they are on vacation at a time when red flag days are likely. Alternatively, neighbors could cooperate to move vehicles.

By the same token, people with no off-street parking and disabled people are still expected to comply with the parking restrictions on red flag days. The effect of the restrictions is to prohibit stopping or parking while red flag warnings are in effect within

5 feet from the edge of the city paved roadway along both sides of El Toyonal starting from the eastern edge of Camino Pablo, ending at the intersection of Vista Del Orinda, as well as both sides of Loma Vista Drive.

Residents will be given a warning if they were parked illegally on the first red flag day. After the first red flag day, enforcement will begin immediately, with violators being given citations.

Residents will be notified by postcard of the parking restrictions at the beginning of each fire season, and by red flag warning alert signs posted at specific locations.

During public comment on the item, Gene Gottfried said, "I think the most important thing to be remembered is that real progress can only be evaluated during an evacuation. There were plenty of cars parked on El Toyonal before the parking ban, virtually none after. The ban has been very, very well enforced," Gottfried continued, "and there has been no resistance to it." Gottfried was one of several community members who recommended that the council consider extending the ban, especially on narrow winding streets.

Don Moresi from Hillcrest Drive said he was a firefighter for 26 years, including serving in the Oakland fire. He experienced two occasions of complete street blockages when firefighters had to push vehi-

cles off the road. Sue Wecht, Firewise leader in Orinda Downs, suggested, "This is a serious problem which could result in loss of life or property. It should be extended to all areas of Orinda where fire department vehicles would not be able to gain access."

Melanie Light, chair of the Orinda Firewise Council, said, "I am so pleased to see this on the docket tonight. The only complaint I've heard is that it's not enforced enough. I really hope you expand; I hope you do it in conjunction with evacuation groups." She added that she hopes that the council will allow neighborhoods to petition for red flag days parking restrictions.

Ken Light added, "I wish that the council would move quicker. Think back to the Oakland Hills fire when 25 people died. You need to move faster. This is really critical. We're in a crisis with climate change and drought." He noted that "on swim nights you'd never get a fire engine through."

Matt Fogarty expanded the scope of the conversation, commenting, "I'd like the council to recognize that wild fire is a global problem owing to climate change. It's bad and it's going to get worse. We have a lot of responsibility." He concluded that he hopes the council "will do something about reducing our emissions as a community."

Free live concerts return to parks in Lamorinda this summer

... continued from Page A1

Please bring your own lawn chair and blanket. The Moraga concerts are sponsored by The Bruzzoni Family, Republic

Services, Kiwanis, 5A Rent-a-Space, Moraga Junior Women's Club and Moraga Parks and Recreation.

The schedule in Moraga is: June 9, Midnight Flyer Ea-

gles Tribute; June 16, Juke Joint, Classic Soul and R&B; June 23, Beatles Flashback, Beatles Tribute; June 30, 3 Day Weekend, classic rock and MoTown; July 4, House Rockers Rock & Soul (7 p.m. concert); July 14, Mixed Nuts, Hits from the '40s to present; July 21, Moonalice, Bay Area '60s Psychedelic Rock; July 28, Retroactive, Dance Party; and Aug. 4 Aja Vu, Steely Dan and Chicago Tribute.

The Lafayette Chamber of Commerce will host the Rock the Plaza concert series from

6 to 8:30 p.m. on Friday evenings at Plaza Park in downtown Lafayette during the month of June. The series opened with the 925 Band on June 3, and will continue on June 10 with Juke Joint, A Tribute to Classic Soul and R&B; followed by June 17 Keep on Truckin, Rock, Blues, R&B; and June 24 Lamorinda Idol.

To find out which food trucks will be present at the concerts in Orinda or for more information visit <https://www.tasteoftheworldmarket.com/#calendar>.

Orinda's Summer Movies in the Park are back!

The Orinda Parks and Recreation Department is happy to bring back Movies in the Park after a two-year hiatus. The movies, which are presented by the Orinda Parks and Recreation Foundation with support from the Orinda Community Foundation, will now be held on Friday evenings at the Orinda Community Center Park located at 28 Orinda Way.

The first movie of 2022 was "Luca" and the remaining five movies will all begin at dusk:

- July 8: "Coco" (PG)
- July 15: "Raya & the Last Dragon" (PG)
- Aug. 19: "Jungle Cruise" (PG-13)
- Aug. 26: "Bolt" (PG)
- Oct. 7: "E.T." (PG)

This event is free and open to the community. Families are encouraged to bring their blankets, lawn chairs, and don't forget the popcorn!

Nominations now open for the Orinda Citizen of the Year 2022

Do you have a person in mind to nominate for outstanding community service in 2020 and/or over many years of lifetime service?

- Must be a current Orinda resident;
- Must be someone who has given of their time, talents and energy as a community volunteer helping make Orinda better, where people want to live, work and shop;
- Must be someone who models excellence and good citizenship in everything they do;
- Must be someone who brings our community together making us proud and promoting community spirit.

A celebration dinner sponsored by The Orinda Community Foundation will be held on Sunday evening, Oct. 23 at the Orinda Community Center Founders' Auditorium to honor the award recipient. The deadline for submitting nominations is by Friday, Sept. 2.

Nominations can be sent to orindafoundation@gmail.com or mailed to Orinda Community Foundation, PO Box 21, Orinda CA 941W 0525 Civic Orinda, 168 words



How is your Attic insulation?

Many people think of insulation as something homes in cold climates need to keep houses warm in winter. Homeowners may not see the value in adding insulation to their homes and attics because of this misconception. The truth is ALL homes benefit from insulation because insulation provides both heating and cooling benefits.

- Attic And Crawl Space Cleaning
- Insulation Replacement
- Rodent Proofing
- Moisture Barrier Installation

Office - (415) 340-1841
 Daniel - (209) 592-8618
Asafelmadv@gmail.com

www.attic-efficiency.com
 License - #1089510



Call today for a free estimate (415) 340-1841
Insulation project starting at \$1,200

On every insulation project you get ducts cleaning for free. Call today for free estimate.



Tamplen Plastic Surgery now in Orinda

- | | |
|---|--|
| <p>Cosmetic Surgery</p> <ul style="list-style-type: none"> • Facelift • Facial Implants • Neck Lift • Nose Surgery • Brow Lift • Eyelid Surgery • Ear Surgery | <p>Laser & Non-Surgical Services</p> <ul style="list-style-type: none"> • BOTOX® Cosmetic and Dysport® • Cosmetic Removal of Moles & Skin Tags • Fillers (JUVÉDERM®, JUVÉDERM VOLUMA®, Restylane®) • Fraxel Re:Store Laser Treatment <p>Skin Care Services</p> <ul style="list-style-type: none"> • Chemical Peels • Obagi® Consultation |
|---|--|

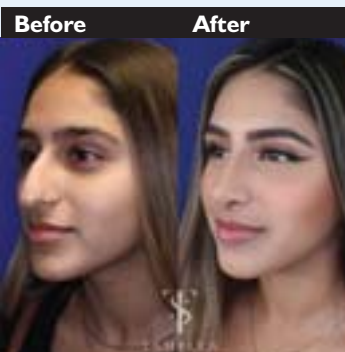

Dr. Matthew Tamplen, who grew up in Lafayette and is a well-known Facial Plastic Surgeon with Kaiser Permanente, just opened a private practice in Downtown Orinda to better serve Lamorinda patients.

Matthew Tamplen, MD
 Orinda Office:
 77 Moraga way Suite G, Orinda
 925-444-0824
TamplenPlasticSurgery.com



Double Board-Certified Facial Plastic and Reconstructive Surgeon.